

6010 Dixie Highway  
 Vero Beach, Florida 32967  
 Phone: (772) 569-3466 \* Fax: (772) 569-3128

# Shaver Millwork

**Project:**

**Credenza Cabinet**

**Date:**

**Sheet**

**Contractor:**

**August 2012**

**1 of 1**

**Notes:**

1. Material is prefinished Maple ply interiors & paint grade poplar lumber & ply exterior.
2. Doors are solid lumber, hung on European style concealed hinges.
3. Drawers are mounted on Blum Motion Bottom Mount Self/Soft Close Glides.
4. Doors have mirror 'panel' with applied fretwork grille.
5. All other hardware is Excluded.
6. Credenza shipped in five pieces.
7. Please provide paint name/number so we can send sample for finish approval.

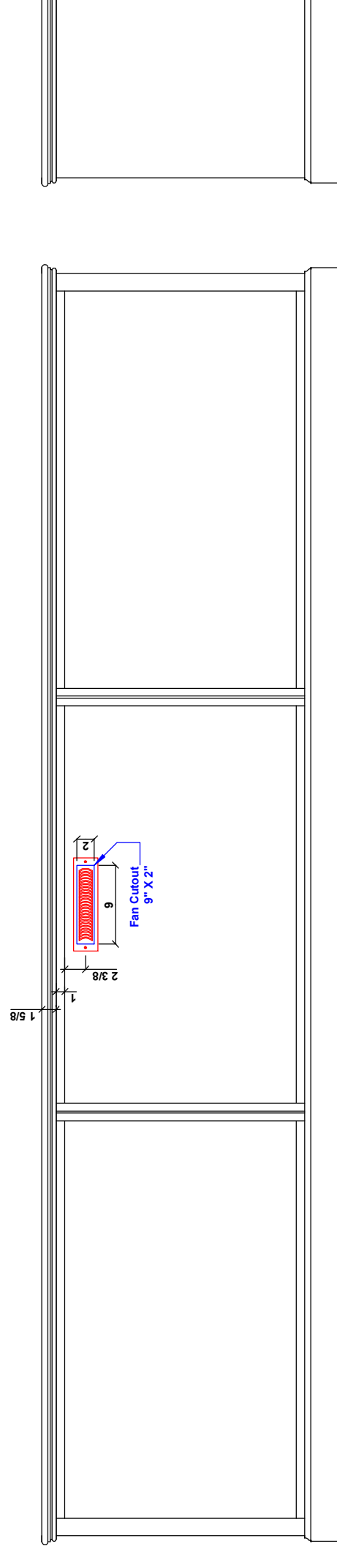
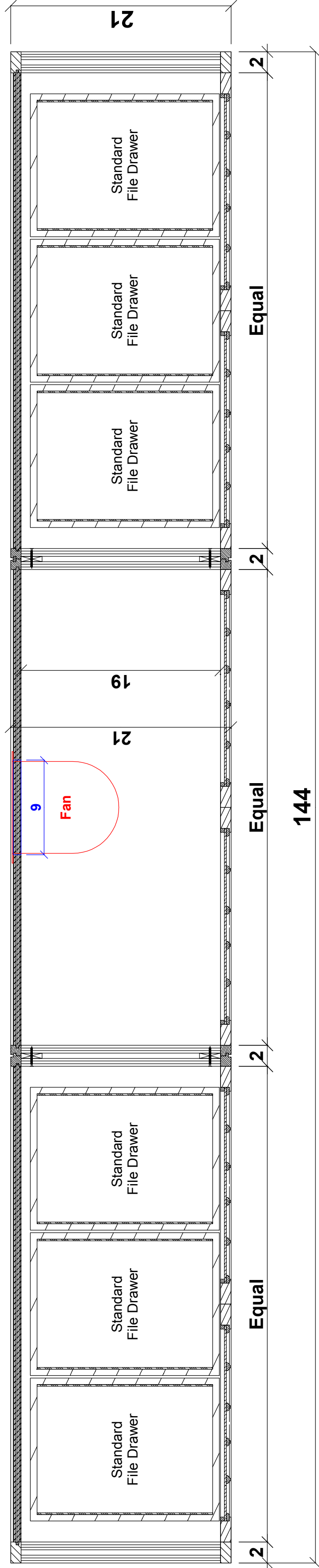
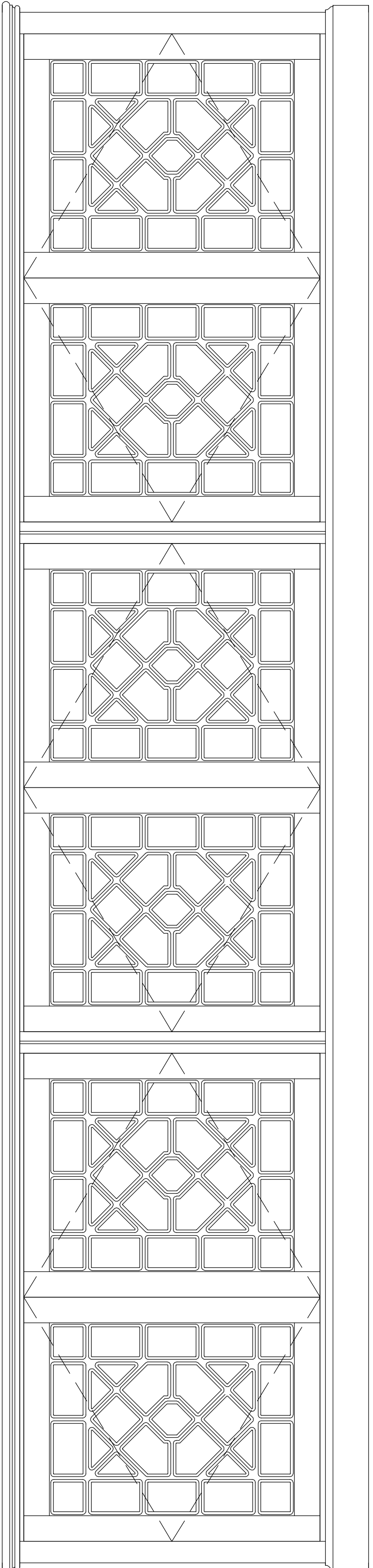
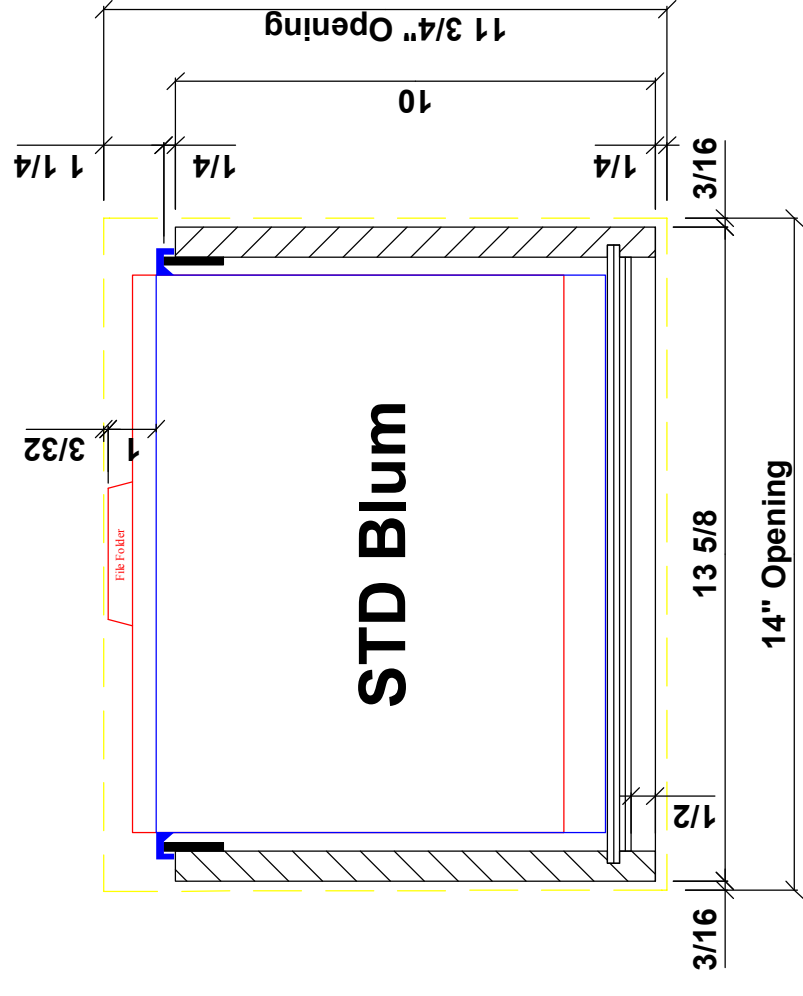

Finished Back & Ends

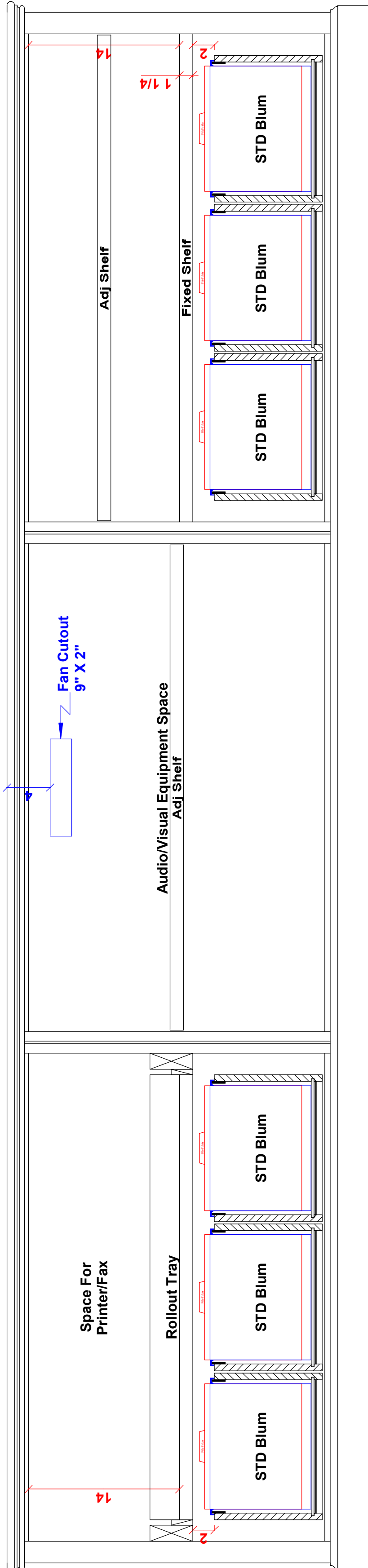
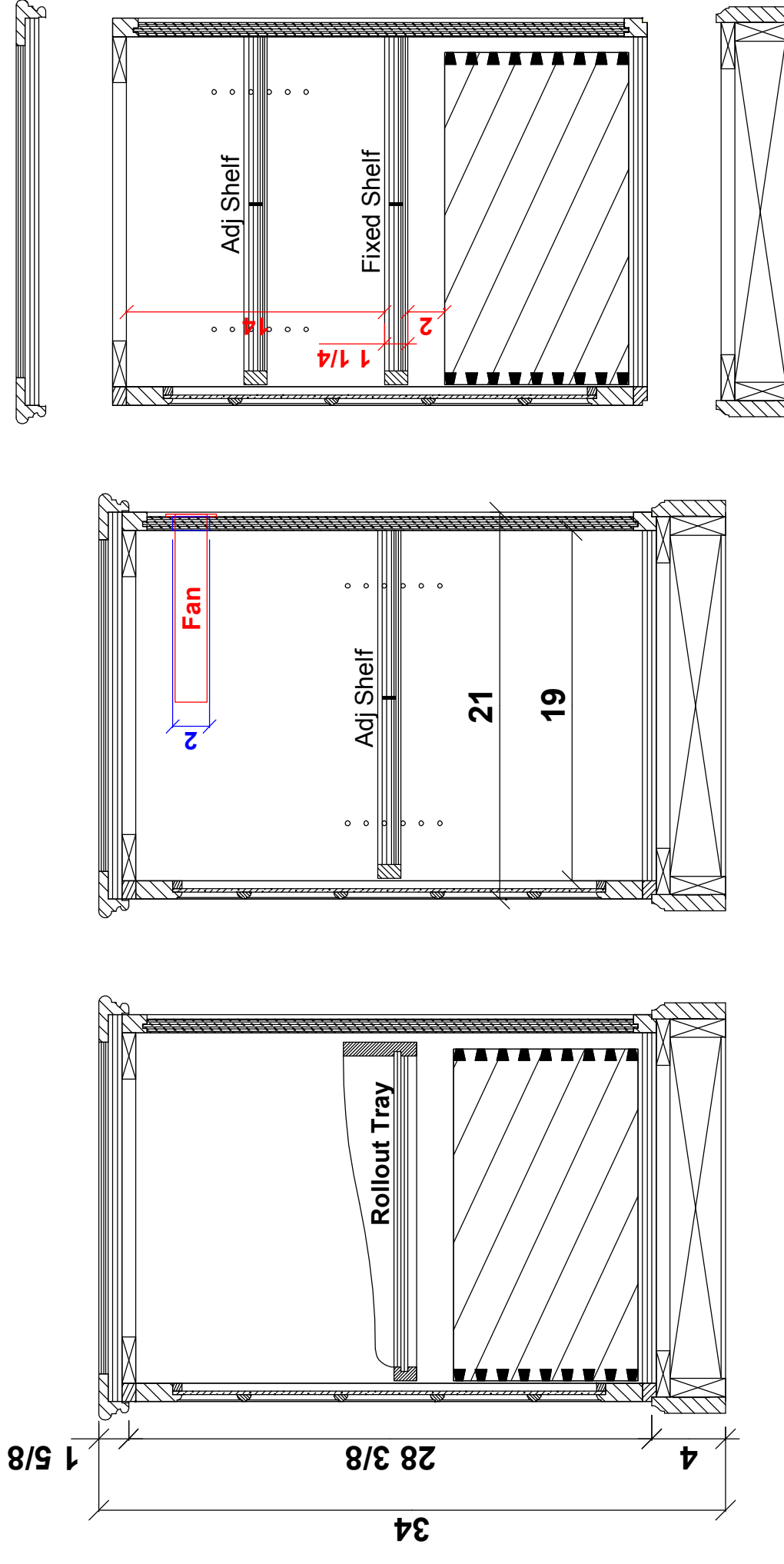

**Construction  
Submittal**

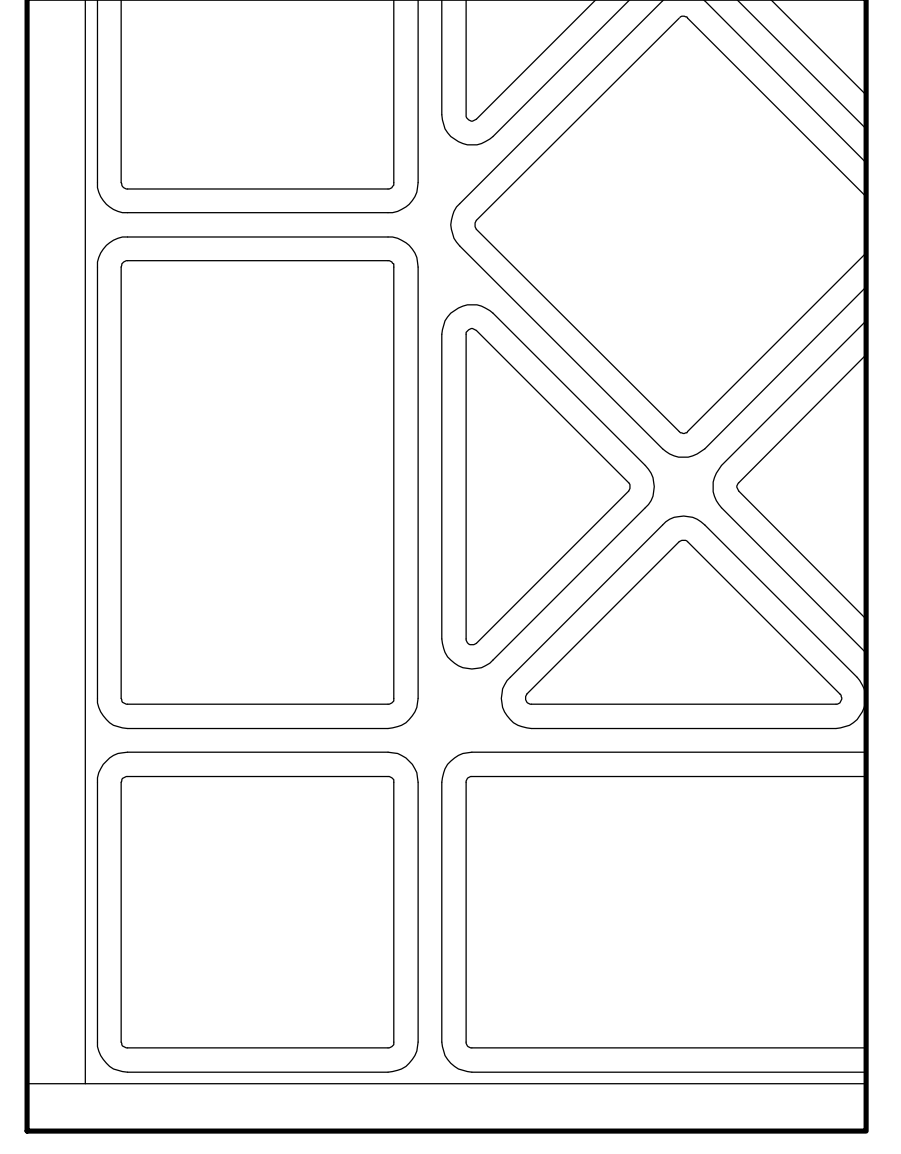
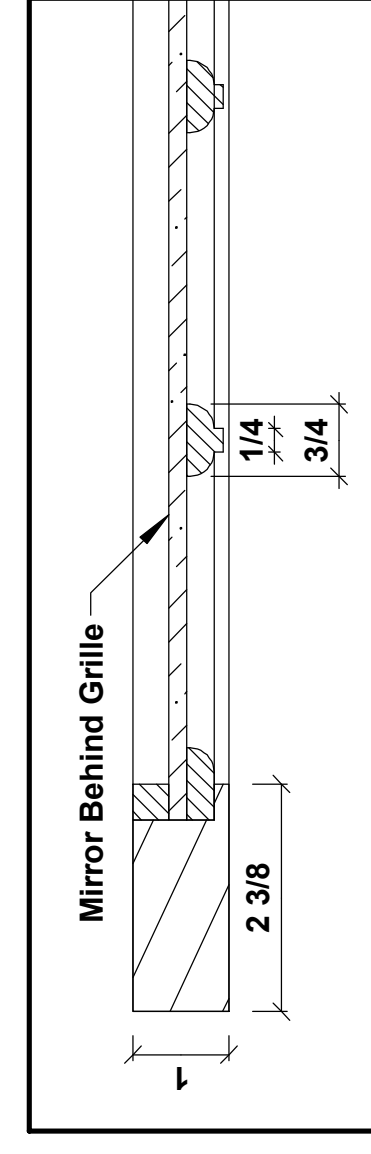

Door Profile & Lattice Panel - Half Scale